

map to studios

Please use this map as a guide only and take along your road map, or download the free Open Studios Waitakere App on your mobile device to view a 'live' GPS interactive map (which doesn't require internet access once downloaded).

LIST OF ARTISTS

- | | | |
|---|--|---|
| 1 Andrew Van Der Putten | 19 Karin Urmersbach-Niersbach | 37 Ronja Schipper |
| 2 Anna Crichton, Katie Smith, Lesley Jenkin | 20 Kate McIntyre | 38 Sheryl Burson |
| 3 Anne Sherriff | 21 Kelly Milligan | 39 Sofia Athineou |
| 4 Bree Fraser | 22 Keum Sun Lee | 40 Stephanie Nierstenhoefer |
| 5 Charlotte Graham | 23 Liam Downes | 41 Steve Cascalheira |
| 6 Daniel Blanshard | 24 Mamakan | 42 Steve Tolstrup |
| 7 Dean Buchanan & Rudi Buchanan | 25 Mandy Patmore | 43 Tristan Marler |
| 8 Derek March | 26 Maria McSparran | 44 Camellia Art Studio |
| 9 Desmond Burdon & Pauline Mccoy | 27 Maria Philipsen Owens | 45 Sew Happy & The Resourceful Collective |
| 10 Ella Shnapp | 28 Maria Podskrebko | 46 Te Henga Studios |
| 11 Erica Soria | 29 Melissa Hastings | 47 The Weekend Gallery |
| 12 Guy Clifford | 30 Michelle Tyrrell | 48 Te Uru Waitakere Contemporary Gallery |
| 13 Helen Dean | 31 Monique Endt | 49 Tirohanga Kakariki Studio |
| 14 Isabel Sutherland | 32 Pauline & Bob Martin, Evelyn Aispurua | 50 Titirangi Potters |
| 15 Janel Reid & Hayden Scott | 33 Peter Force | 51 Upstairs Gallery |
| 16 Jay Linden | 34 Renee Boyd | 52 Waygood Foundation Creatives |
| 17 Judi Clements | 35 Rhyl Stafford | 53 Wood Bay Studio |
| 18 Julia Marin | 36 Ronald Boersen | |

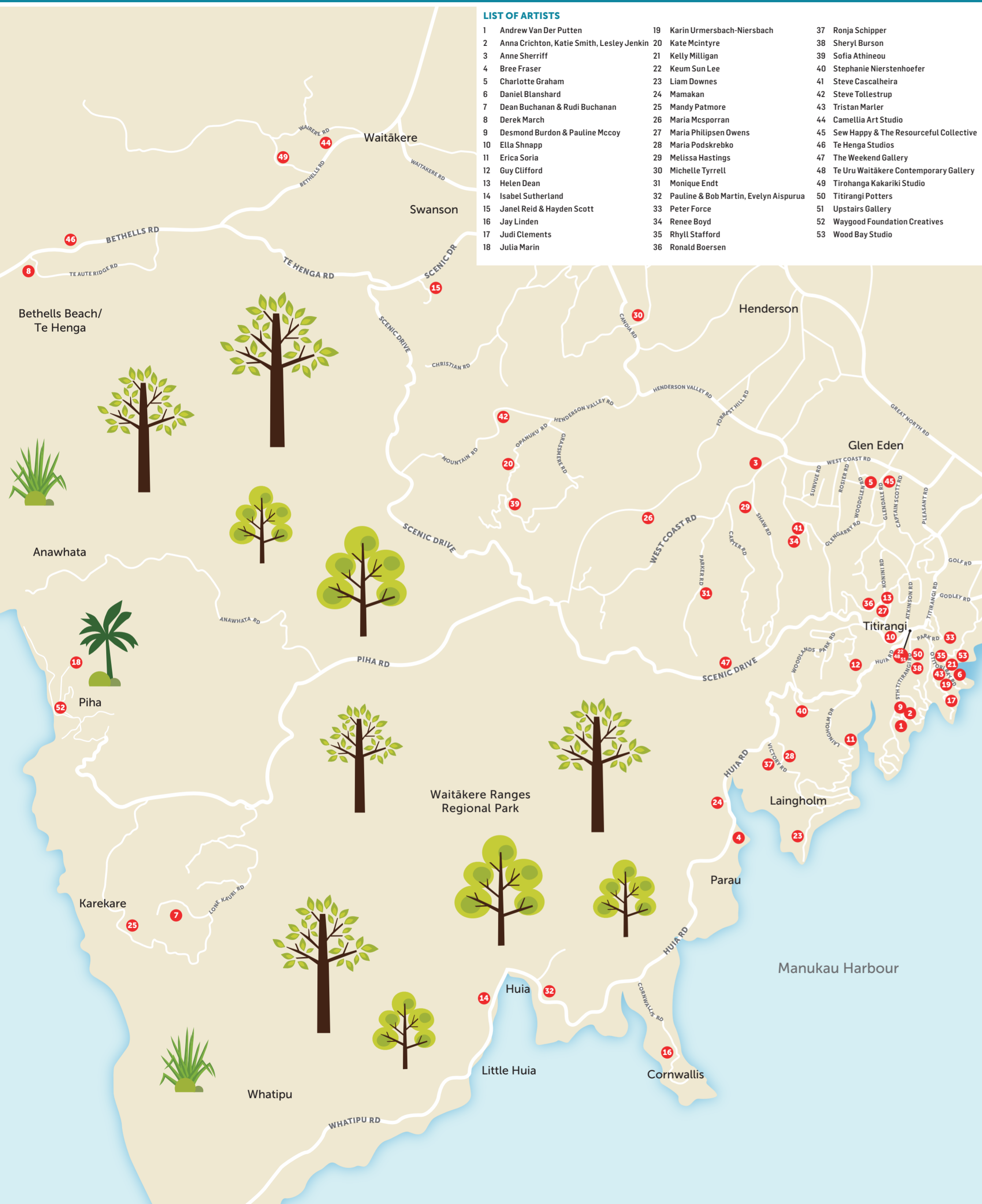

groups & galleries

44 CAMELLIA ART STUDIO

Naomi Bialek is a multimedia artist working in watercolour, ink and acrylic paintings, as well as typography. Visit her studio overlooking her garden and enjoy tea and coffee while you relax and view her exhibition. She will be joined in her studio by **Hannah Shingler, Maria Whitcombe-Shingler, Paddy Bourke and Fiona Afamasaga.**
www.naomishingler.com | Instagram: naomishingler
SATURDAY & SUNDAY
55 Bethells Road, Waitakere



45 SEW HAPPY & THE RESOURCEFUL COLLECTIVE

Ann Poutsen, Brenda Hyde, Judith Moore Chisholm, Lorna Saldanha, Luiza Antao, Anne Richard
A group of textile artists who came together to work on a community quilt, we have now diversified into art, embroidery and sewing using reclaimed resources.
www.sewhappy.nz | Instagram: sewhappyackland
SATURDAY ONLY
Glen Eden Library Meeting Room, 26 Glendale Road



46 TE HENGA STUDIOS

Creative offerings from past and present residents and friends in various media incl music, poetry, painting, photography, film and nature. Wander through an immersive environmental installation honouring the changed landscape, and make some art! Bring your own materials or use what you find.
www.tehengastudios.com | Facebook: tehengastudios
SATURDAY & SUNDAY
130 Bethells Road, Bethells Te Henga



47 THE WEEKEND GALLERY

Don't miss out on treasures and collector's finds from the studios of our favourite West Auckland artists. Unframed works, artists proofs, samples, concept work and 'last chance to buy' pieces at one-off prices. Works include ceramic glass works, sculptures, paintings/drawings, prints and photography by **Michelle Huizinga, Garth Steeper, Helen Keen, Hayley Brown, Christopher Roch, Simon Lewis Wards, Gilles Smith, Luisa Maloni, Fraser Clements and more.**
www.weekendgallery.co.nz
SATURDAY & SUNDAY
233 Scenic Drive, Titirangi



48 TE URU WAITAKERE CONTEMPORARY GALLERY

DON BINNEY: DRAWING THE WAITAKERE COAST
Don Binney had a strong personal connection with the Waitakere coast and surrounding areas. This exhibition features a series of his drawings, capturing the area from Huia to Te Henga, places of central importance to the artist.
Exhibition dates: 18 November 2023 – 03 March 2024
Gallery hours: Tuesday-Sunday, 10am – 4.30pm
www.teuru.org.nz
SATURDAY & SUNDAY
Te Uru, 420 Titirangi Road, Titirangi



49 TIROHANGA KAKARIKI STUDIO

Len Byles works with wood and native timbers creating many unique one-off hand-crafted pieces.
Pam Byles paints using water colours, creating beautiful paintings of the New Zealand bush, using the natural bush around her for inspiration.
Facebook: Paint Box Gallery
SATURDAY & SUNDAY
70 Duffy Road, Waitakere



50 TITIRANGI POTTERS

Titirangi Potters is a vibrant pottery club with members working in a wide range of ceramic styles. Wheel throwing and handbuilding demonstrations suitable for all ages. Experienced potters will be present to answer any pottery making or firing related questions. Also visit **The Soldiers Memorial Church at 116 Park Road to see the exhibition.**
www.titirangipotters.nz | Instagram: Titirangi Pottery
SATURDAY & SUNDAY
500 South Titirangi Road, Titirangi



51 UPSTAIRS GALLERY

DOWNTOWN 23 – Group Exhibition
Valkyrie Dargin-Grieg, Java Leonard, REKSO, Fauze Hassen
Four West Auckland artists deliver a nod to graffiti and an urban landscape, the contrast of light and dark, both visually and metaphorically, with an abstract sense of storytelling.
www.upstairsart.org.nz | Instagram: Upstairsart
SATURDAY & SUNDAY 10AM-4PM
Upstairs Gallery, Loddell Precinct, 418 Titirangi Road



52 WAYGOOD FOUNDATION CREATIVES

Waygood Foundation is a permaculture garden in Piha. Ceramics and paintings will be on view. **Iona Matheson** is a sculptor who creates mythical birds combining ceramic, bronze and leaves. **Sherry Eastmond** mostly makes ceramics for the outdoor space or inspired by the outdoors. **Mandi Gregory** makes domestic-ware and garden pieces.
Instagram: iona.matheson | sherryeastmondceramics
SATURDAY & SUNDAY
3 North Piha Road, Piha (opp. Barnett Hall)



53 WOOD BAY STUDIO

Wood Bay Studio will be displaying original one off pieces of ceramics, jewellery, sculptures and paintings. **Jenny Coyle** creates quirky one-off garden totem poles, thrown bowls and other versatile pieces. **Rich Monk** creates unique, functional and reusable pieces with gorgeous glazes. **Ileana MacKay** creates whimsical unique ceramic sculptures that reflect personality and life around her. Each piece has its own story.
Pottery throwing demonstrations 10am and 3pm.
www.woodbaystudio.com | FB/Insta: Wood Bay Studio
SATURDAY & SUNDAY
85 Wood Bay Road, Titirangi



tours

Open Studios van tours

HIGHLY RECOMMENDED
A GREAT WAY TO VISIT THE STUDIOS

Join us on a Van Tour and be guided to a selection of Open Studios. These tours are a great way to see a variety of artist's studios, with the opportunity to purchase original artwork at special OSW rates. Bring cash! Tours are approximately 3 1/2 hours in duration.

SATURDAY AM 9.30am-12.45pm
Departing from Loddell Carpark

Janel Reid, Hayden Scott
Monique Endt
Anne Sherriff
Steve Cascalheira
Kate McIntyre
Stephanie Nierstenhoefer

\$35pp incl snack box
Bookings essential by **Thursday 16 November**. Email openstudioswaitakere@gmail.com to book your seat and receive payment details. Studios on each tour may be subject to change.

SATURDAY PM 1pm-4.15pm
Departing from Loddell Carpark

Helen Dean
Ella Shnapp
Anna Crichton, Katie Smith, Lesley Jenkin
Peter Force
Daniel Blanshard
Maria Philipsen Owens

Self-guided tours

Make your own way around the listed Open Studios using our Map. Take your car – fill it with friends, ride your bike or tramp it! Enjoy a tour at your own pace by downloading the free Open Studios Waitakere App on your mobile device. The App includes full details on each Open Studio and a 'live' GPS interactive map (which doesn't require internet access once downloaded). **If you are intending to purchase artworks, please take cash.** Search for "Auckland Stories" in your app store to download or visit aucklandstories.stqy.app

OPEN STUDIOS PREVIEW EXHIBITION

Begin your Open Studios Waitakere weekend by visiting this special exhibition featuring artwork from participating artists. The Opening Night is a family friendly event and all are welcome to come along. Come along to meet the artists, event organisers, local board members, purchase artworks and get ready for the event weekend. All welcome!

Open daily 9am – 5pm Wednesday 15 - Sunday 19 November 2023
Opening Event: Wednesday 15 November, 6pm – 8pm – all welcome!
Loddell House Seminar Room, Level 1, Loddell Precinct, 418 Titirangi Road

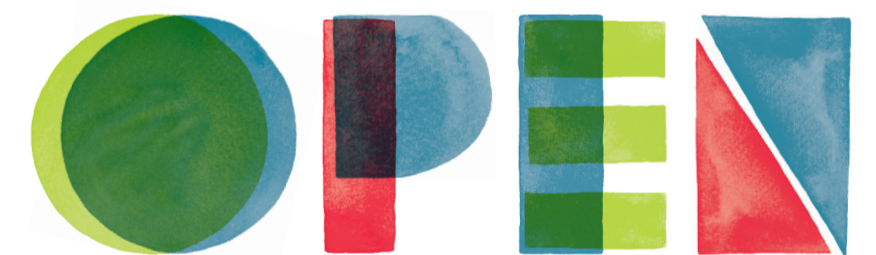

STUDIOS WAITAKERE 2023

SATURDAY 18 & SUNDAY 19 NOVEMBER 10AM-4PM

Open Studios Waitakere is an annual weekend opportunity for artists resident in the Waitakere Ranges Local Board area to open their studios to the public. With over 60 artists involved and 40 studios from Piha to Glen Eden, Titirangi to Te Henga, it's an inspiring weekend out and about.

The weekend provides the opportunity to meet local artists, see art in action, purchase local artwork and learn about the creative process. Visit some of Waitakere's most celebrated artists including sculptors, painters, jewellers, illustrators, ceramic artists and photographers. Many of the artists will have works for sale, so we recommend having some cash ready.

You can take a self-guided tour at your own pace with our **Open Studios Map** and **mobile App**, or jump on an **Open Studios Van Tour**. Enjoy a short break from your Open Studios touring to attend one of the workshops or exhibitions.

openstudioswaitakere.co.nz



OPEN STUDIOS WAITAKERE



Thanks to all the artists involved, to Huia-based graphic designer Stephanie Thatcher, to Maria McSparran for permission to use images of her work, and to the Waitakere Ranges Local Board for supporting this event.

For more information visit openstudioswaitakere.co.nz and sign up to our newsletter, or find us on Facebook and Instagram. If you have any questions, please don't hesitate to contact Renée Tanner of Lightbox Projects Ltd, Event Manager Open Studios Waitakere on openstudioswaitakere@gmail.com or call 021 149 6707.



Proudly supported by
Waitakere Ranges Local Board
Auckland Council

individual artists

1 ANDREW VAN DER PUTTEN

Andrew began his pottery career in Oratia, Titrangi, 48 years ago, and after a decade in Coromandel and 20 years in Grey Lynn, he has moved back to Titrangi. Andrew makes a full range of domestic earthenware and salt-glazed stoneware.

SATURDAY & SUNDAY

709A South Titrangi Road, Titrangi



2 ANNA CRICHTON, KATIE SMITH, LESLEY JENKIN

Anna Crichton is an award-winning illustrator and ceramicist. Books, paper and woodblock prints will be for sale. Katie Smith runs a textile screen-printing practise. Smitten textiles, printing limited edition designs on linen fabric. Lesley Jenkin is a designer who works with repurposed beads, recycled rubber, foam, wood and tagua nuts.

SATURDAY & SUNDAY

27 McEldowney Road, Titrangi

SATURDAY PM



3 ANNE SHERRIFF NEW ARTIST

Anne has been screen printing onto textile for nearly 20 years using a traditional printing method. Her printed textiles are made into duvet covers, pillowslips, throws, cushions, and curtains. At the open studio days she will also have for sale tea towels, tablecloths, napkins and travel bags.

www.arcanumlinen.com | Instagram: arcanumlinen

SATURDAY & SUNDAY

525 West Coast Road, Oratia

SATURDAY AM



4 BREE FRASER

Bree is an oil painter, exploring colour and intricate brushwork while trying to convey the personality and individuality of our native birds. Originals and prints available, works in progress as well as finished pieces.

www.breefraser.co.nz | Facebook/Insta: breefraser

SATURDAY & SUNDAY

9 Staley Road, Parau



5 CHARLOTTE GRAHAM

Contemporary Māori artist Charlotte Graham is a painter/printmaker and multi media artist. She will be offering an insight into contemporary Māori artistic practice and design which includes kiln-formed studio glass work, prints and paintings.

Facebook: Charlotte Graham

SATURDAY & SUNDAY

5 Lucinda Place, Glen Eden

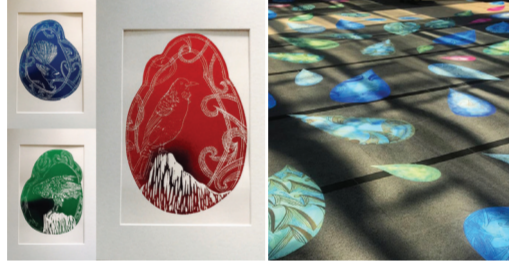

6 DANIEL BLANSHARD

Daniel uses highly crafted stainless steel to create retro reflective works of art. His latest work blends the boundaries of sculpture and painting to create unique wall sculptures.

www.danielblanshard.com | Instagram: daniel_blanshard

SATURDAY & SUNDAY

8 Orou Road, Titrangi

SATURDAY PM



7 DEAN BUCHANAN & RUDI BUCHANAN

Dean has been painting from his home studio in Karekare for the last 30 years. His art reflects his energy, passion and connection to the New Zealand landscape and environment.

Rudi is a sculptor and works with copper, bronze and other metals, inspired by New Zealand native flora and fauna.

www.deanbuchanan.co.nz | www.rudibuchananstrew.com

SATURDAY & SUNDAY

118 Lone Kauri Road, Karekare



8 DEREK MARCH

The wetland restoration project Matuku was an outdoor studio for Derek for five months this year while he was painting a mural. He will be showing paintings and sculptures, and visitors will be able to view his work and the completed mural, along with tours of the wetland.

www.matukulink.org.nz/open-studio

SATURDAY & SUNDAY

111 Bethells Road, Te Henga/Bethells Beach



9 DESMOND BURDON & PAULINE MCCOY

Desmond's latest works are a collaboration of painting, layering of images, and montage of effects. Pauline is an established potter, and teaches pottery at Auckland Studio Potters and Kumeu Arts Centre. Cards, prints and originals available for purchase. Light refreshments offered.

www.desmondburdon.com | Insta: paulinemccoy.ceramics

SATURDAY & SUNDAY

1 McEldowney Road, Titrangi



10 ELLA SHNAPP NEW ARTIST

Ella creates earthy functional pots that double as art objects for your home. Her Jewish ancestry has given her a deep appreciation for food as ritual. She creates objects that bring ritual to the everyday. Visitors can view works in progress and there will be limited editions for sale.

www.ellaroshnapp.com | Instagram: ella.rose.shnapp

SATURDAY & SUNDAY

17 Scenic Drive, Titrangi

SATURDAY PM



11 ERICA SORIA NEW ARTIST

Born in Buenos Aires, Argentina, Erica shares her culture through her own expression in clay. In her works she aims to light up spaces with sustainable, unique and functional art pieces, handcrafted and consciously created to make this a better world to live in.

www.ayni.co.nz | Instagram: @erica.elementos

SUNDAY ONLY

126 Laingholm Drive



12 GUY CLIFFORD

Guy is a watercolour and graphite artist. The subjects he chooses are for no other reasons than to give pleasure and to celebrate the medium he is working in. Guy looks forward to converting his garage into a gallery and welcoming visitors. Original framed and unframed works for sale.

Facebook: Guy Clifford Art

SATURDAY & SUNDAY

63 Tainui Road, Titrangi



13 HELEN DEAN

British born, Titrangi-based artist Helen Dean creates colour rich, multi-layered abstract paintings in her home studio. With a fine art background, Helen has had a regular painting practice since 2016 and shows her work at galleries, paints commissions and sends work around NZ and the world.

www.helendeanart.com | Instagram: helendean_art

SATURDAY & SUNDAY

4 Kopiko Road, Titrangi

SATURDAY PM

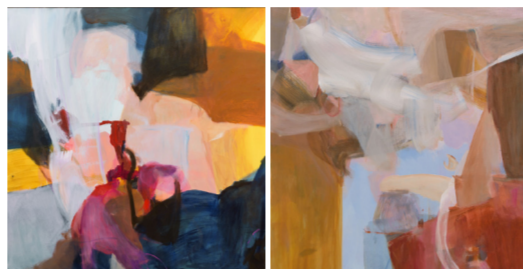

14 ISABEL SUTHERLAND

Isabel is the curator of the small Joneson Museum where the focus is on preserving memories. This is an installation with an element of performance which will happen randomly across the weekend. Isabel is currently exploring abstract painting, some of which will be available for sale.

Parking on the road verge. Toilets at the Huia domain.

SATURDAY & SUNDAY

1268 Huia Road, Huia



15 JANEL REID & HAYDEN SCOTT

Janel Reid – OKAY Ceramics: Janel finds the melodic vibration of the wheel brings every piece to life with a uniqueness to each their own.

Hayden Scott – Champion Knives: Hayden creates hand forged culinary knives and patterned steel, wrought and transformed in the harsh environment of the forge.

SATURDAY & SUNDAY

19 Kitewaho Road, Swanson

SATURDAY AM



16 JAY LINDEN

Whimsical fairytale etchings and bold oil portraits of birds – a professional artist for more than 25 years, Jay's art practice spans many mediums. Visit the etching studio for fun character based storytelling, and be inspired by the delicious colour harmonies in her bird and landscape oil paintings.

www.jaylinden.co.nz | Instagram: jay_linden_picturebooks

SATURDAY & SUNDAY

77 Cornwallis Road, Cornwallis



17 JUDI CLEMENTS

Judi creates jewellery inspired by the power and magic of nature, the circles of life, the beauty of bone, the mystery of feathers, and the treasure of the sea. All ages are welcome, including young children with adult supervision.

Instagram: crone.jewellery

SATURDAY & SUNDAY

58 Tanekaha Road, Titrangi



18 JULIA MARIN

Julia's work intends to find balance between 'boldness and understatement' by creating simple compositions in precious metals for your ears, wrists and fingers. Visitors will see ready-to-buy jewellery pieces, works in progress, and the chance to consult about your bespoke project/remodel.

www.juliamarin.co.nz | Instagram: juliamarinjewellery

SATURDAY & SUNDAY

127 Garden Road, Piha



19 KARIN URMERSBACH-NIERSBACH

Karin has been working as a glass artist since 1989, including lamp shades, windows, mirrors, sculptures and jewellery. The curvilinear shapes found in nature form the basis for her functional, contemporary glass art. Visitors to Karin's studio will see her tiffany/copper-foil work being demonstrated.

www.kurvedlines.co.nz | Facebook: kurved lines

SATURDAY & SUNDAY

73 Otitori Bay Road, Titrangi



20 KATE MCINTYRE

Kate has been working in ceramics since 2009. The element that runs through all her work is the inspiration that stems from the natural environment. She draws on this to make pieces that are refined and timeless, from everyday functional pieces to unique sculptural objects.

www.katemcityreeceramics.com

SATURDAY & SUNDAY

43 Opanuku Road, Henderson Valley

SATURDAY AM



21 KELLY MILLIGAN NEW ARTIST

Kelly is a Titrangi-based digital artist. Rooted in expressive code development for the browser, Kelly translates practical code patterns into algorithmic and generative digital artwork for-print, in-motion, and interactive. He loves results with unexpected form and tech-driven complexity.

www.kellymilligan.art

SATURDAY & SUNDAY

61 Otitori Bay Road, Titrangi



22 KEUM SUN LEE

Lee is a self-taught potter. Working with both 10th-century and 15th-century Korean pottery techniques, she has adapted these traditions and added colours to give a contemporary aspect to her creations. Small to large ceramic works for sale.

SATURDAY & SUNDAY

Ground Foyer, Loppell House, 418 Titrangi Road



23 LIAM DOWNES

Liam has enjoyed successful exhibitions, painted commissions for a global audience and run a high street gallery. Working in the design and illustration industry has allowed Liam to explore many styles across countless mediums over the years. Visitors can enjoy tea and scones in the garden.

www.rockitart.com | Facebook: rockitartanddesign

SATURDAY ONLY

69 Kauri Point Road, Laingholm



24 MAMAKAN

Come and experience new botanical artworks by touch, scent, and taste at Vetskov, our new native forest farm. Enjoy a cup of fresh bush tea with kawakawa cake, as you enjoy the outdoor studio with beautiful views over Waitākere Ranges. There will be a dedicated shuttle service from Parau Reserve to Vetskov.

www.mamakan.com | Instagram: mamakan.artist

SATURDAY & SUNDAY

Parau Reserve, Huia Road, Parau



25 MANDY PATMORE

A multi-media environmental artist who lives in Karekare, Mandy has a passionate relationship with her local environment. Her current work focuses largely on deforestation and habitat loss in New Zealand, and the plight of many endangered native species.

www.mandyatmore.com | Instagram: mandypatmoreartist

SATURDAY & SUNDAY

48 Lone Kauri Road, Karekare



26 MARIA MCSPORRAN

Maria makes functional one-of-a-kind hand-built pottery decorated in bright colours and contemporary designs. Along with viewing work in progress, she will have pieces available to purchase and seconds on sale.

Instagram: MazzaMade @ m.mcsporrn

SATURDAY & SUNDAY

230 Forest Hill Road, Waiaitua



27 MARIA PHILIPSEN OWENS

Maria is a Danish contemporary artist working with clay and acrylic. On Open Studio day there will be sculptures, ceramics vessels and abstract paintings for sale. Maria will have a spring sale on some of her earlier works, plus there will be pieces on paper available for purchase.

Instagram: maria.owens.abstract | www.mariaowensart.com

SATURDAY & SUNDAY

31 Kopiko Road, Titrangi

SATURDAY PM



28 MARIA PODSKREBKO

Maria moved to New Zealand from Russia in 2011. Since 2016 she has been making niobium, titanium and silver hand-made jewellery under her brand Awaroa Rd Jewellery. In her latest work she explores a combination of pearls with different metals, and ways of creating texture.

www.awaroaroad.com | Instagram: awaroaroad

SATURDAY & SUNDAY

10 Laingfield Terrace, Laingholm



29 MELISSA HASTINGS

Melissa is a multi-media designer currently working in ceramics and print-making. Her functional, architectural stoneware pieces and vessels use soft tones, referencing the modernist era. The Shaw Road Ceramics studio can be found nestled amongst the peaceful apple orchards of Oratia.

Instagram: shawroadceramics

SATURDAY & SUNDAY

27 Shaw Road, Oratia



30 MICHELLE TYRRELL NEW ARTIST

Unique wild animal and landscape photography displayed in an indoor gallery. If the weather is fine work will also be displayed in the tropical garden setting amongst the palms. Michelle will have work, including limited editions, for sale.

SATURDAY & SUNDAY

167 Simpson Road, Henderson Valley



31 MONIQUE ENDT

Monique is an established artist and sells her work all over the globe. She has different styles of work with kiwi birds and trees, influenced by surrealism and symbolism. There will be large works on show and prints, plus cups of tea.

Plenty of parking down the drive with room to turn around.

www.moniqueendt.co.nz | Facebook: Monique Endt Artist

SATURDAY & SUNDAY

108 Parker Road, Oratia

SATURDAY AM



32 PAULINE & BOB MARTIN, EVELYN AISPURUA

Pauline creates humorous animals in clay, paints animals and local landscapes in watercolour and oil.

Bob will demonstrate his Harmonograph drawing machine and display a range of driftwood bowls and kitchen boards.

Evelyn Aispurua will be displaying crystal and tile mosaics and crystal bracelets.

SATURDAY & SUNDAY

1180 Huia Road, Huia



33 PETER FORCE

Peter Force paints New Zealand birds in soft pastel with an energy that makes them fly off the page. Prints and artwork will be available to view and buy, plus the chance to see the artist at work. Tea and biscuits provided.

www.peterforceart.com | Instagram: peterforce24

SATURDAY & SUNDAY

78 Park Road, Titrangi

SATURDAY PM



34 RENEE BOYD

Renee enjoys working with clay because of the endless artistic possibilities it offers. Her work is clean, refined, and delicate, combining soft colours with black and white pigment markings. In her working 'messy' studio she has works in progress, and a display of current work.

www.reneeboyd.co.nz | Instagram: reneeboydceramics

SATURDAY ONLY

19 Easter Parade, Glen Eden



35 RHYLL STAFFORD NEW ARTIST

Rhyll works with encaustics, an ancient Greek and Roman wax method that pre-dates oil painting. A range of media is included into stone assemblages, oil and encaustic paintings. Visitors will see demonstrations of works in progress, with works for sale.

SATURDAY & SUNDAY

84 Otitori Bay Road, Titrangi

SATURDAY PM



36 RONALD BOERSEN NEW ARTIST

Ronald is a wood firing potter who explores the materiality of clay, freezing a moment of creation in fire. His pots are functional in nature, though evoke an experience beyond the mere utilitarian, exploring touch and texture, creating a connection to the maker's hands.

www.ronaldboersen.com | Instagram: ronaldboersen

SATURDAY & SUNDAY

159B Konini Road, Titrangi

SATURDAY PM



37 RONJA SCHIPPER

Ronja's up-cycled jewellery creations made from inner tubes have been turning heads since 2015. Come chat about the waste-to-value movement and leave with one of her unique pieces. Special one-off pieces for sale, plus enjoy some home baking (while it lasts).

www.repurpose.felt.co.nz | Instagram: @ronjaschipper

SATURDAY & SUNDAY

55 Victory Road, Laingholm



38 SHERYL BURSON NEW ARTIST

Sheryl works in a range of media including acrylics, oils, photography and print. She is inspired by her travels, both far and local. Her work includes abstracts, landscapes and still life images. Original framed and unframed works will be for sale, plus limited-edition giclée prints.

www.sherylburson.com | Instagram: sherylburson

SATURDAY & SUNDAY

568 South Titrangi Road, Titrangi



39 SOFIA ATHINEOU

Sofia's latest glass works are organic forms that capture the movement of wind, fire and water, changed by the play of light inside the colourful glass. Sofia will demonstrate the process of glass casting, plus there will be a display of glass work.

www.sofiaathineou.com | Instagram: sofiaathineou

SATURDAY ONLY

114 Opanuku Road, Henderson Valley